

869 Muskoka District Road 118 West, Bracebridge, ON

Main Building: Total Exterior Area Above Grade 1998 sq ft

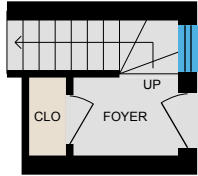

Foyer 1
Exterior Area 93 sq ft

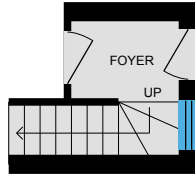

Foyer 2
Exterior Area 82 sq ft



Main Floor
Exterior Area 1823 sq ft

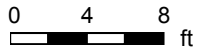

PREPARED: Oct 2020

869 Muskoka District Road 118 West, Bracebridge, ON

Foyer 1 Total Exterior Area 93 sq ft
Total Interior Area 58 sq ft

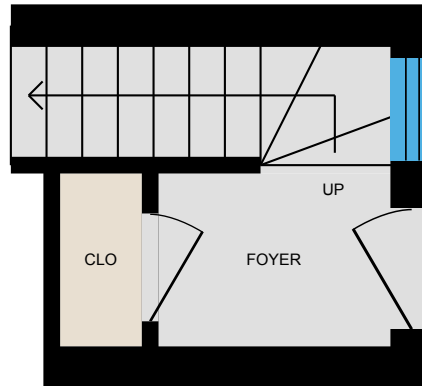

0 2 4 ft

PREPARED: Oct 2020



869 Muskoka District Road 118 West, Bracebridge, ON

Foyer 2 Total Exterior Area 82 sq ft
Total Interior Area 47 sq ft

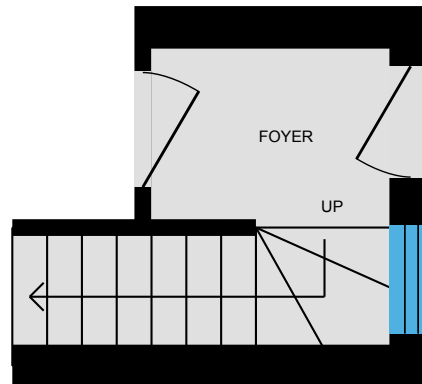

0 2 4 ft

PREPARED: Oct 2020



869 Muskoka District Road 118 West, Bracebridge, ON

Main Floor Total Exterior Area 1823 sq ft
Total Interior Area 1652 sq ft

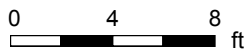

PREPARED: Oct 2020



White regions are excluded from total floor area in iGUIDE floor plans. All room dimensions and floor areas must be considered approximate and are subject to independent verification.

869 Muskoka District Road 118 West, Bracebridge, ON

Property Details

Room Measurements

Only major rooms are listed. Some listed rooms may be excluded from total interior floor area (e.g. garage). Room dimensions are largest length and width; parts of room may be smaller. Room area is not always equal to product of length and width.

Main Building

MAIN FLOOR

2pc Bath: 5'7" x 5'6"

3rd Bedroom: 11'5" x 13'3"

4pc Bath: 4'11" x 8'

4pc Ensuite: 5' x 8'

4pc Master Ensuite: 11'1" x 8'1"

Bedroom: 13'11" x 12'11"

Dining: 20'7" x 12'

Kitchen: 11'9" x 11'11"

Living: 20'7" x 12'4"

Master Bedroom: 11'8" x 12'10"

Floor Area Information

Floor areas include footprint area of interior walls. All displayed floor areas are rounded to nearest integer. Total area is computed before rounding and may not equal to sum of displayed floor areas.

Main Building

FOYER 1

Interior Area: 58 sq ft

Perimeter Wall Length: 35 ft

Perimeter Wall Thickness: 12.0 in

Exterior Area: 93 sq ft

FOYER 2

Interior Area: 47 sq ft

Perimeter Wall Length: 35 ft

Perimeter Wall Thickness: 12.0 in

Exterior Area: 82 sq ft

MAIN FLOOR

Interior Area: 1652 sq ft

Perimeter Wall Length: 171 ft

Perimeter Wall Thickness: 12.0 in

Exterior Area: 1823 sq ft

Total Above Grade Floor Area

Main Building Interior: 1757 sq ft

Main Building Exterior: 1998 sq ft

869 Muskoka District Road 118 West, Bracebridge, ON

iGUIDE Method of Measurement

Definitions

Interior Area is a per floor calculation, made by measuring to the inside surface of the exterior walls.

Excluded Area is a sum of interior areas of all rooms (measured to the inside surface of room walls) that are excluded from the Interior Area for a floor. Prescribed area exclusions can vary from region to region. Examples of exclusions are spaces open to below, garages, cold cellars, crawl and reduced height spaces, non-enclosed open spaces, such as decks and balconies.

The footprint of all interior walls and staircases is typically included in the reported Interior Area for a floor. The iGUIDE PDF floor plans use color to highlight all included areas. All excluded areas are shown white.

Exterior Area is a per floor calculation, made by measuring to the outside surface of the exterior walls, see below for calculation details.

Grade is the ground level at the perimeter of the exterior finished surface of a house. A floor is considered to be above grade if its floor level is everywhere above grade.

Total Interior Area is the sum of all Interior Areas.

Total Excluded Area is the sum of all Excluded Areas.

Total Exterior Area is the sum of all Exterior Areas.

Unfinished Area is the sum of interior areas of all unfinished rooms (measured to the inside surface of room walls).

Finished Area is Exterior Area minus Unfinished Area. Finished Area includes the footprint of interior and exterior walls.

iGUIDE Exterior Area Calculation

Exterior Area = [Perimeter Wall Thickness] x [Perimeter Wall Length] + [Interior Area]

Notes

A. **Perimeter Wall Thickness** is an independent measurement taken from the property, typically, at the main entrance. Considerations are not made for varying wall thickness around the perimeter.

B. **Perimeter Wall Length** is the sum of lengths of all exterior wall segments on a particular floor. When used to calculate Total Exterior Area Above Grade based on Total Interior Area Above Grade, it is the sum of perimeter wall lengths of all floors above grade.

Disclaimer

All dimensions and floor areas must be considered approximate and are subject to independent verification.